bay*und*co

December 2024

© DesignwithBlink*

BRAND GUIDELINES

This is a document that outlines the guidelines for the consistent use of the brand. It helps ensure that the brand is represented consistently across all channels and platforms, which is crucial for building brand recognition and trust.

Developed by Blink* in December 2024

DesignwithBlink*

001. INTRODUCTION
A. About the importance of this guide 6

002. BRAND
A. Logo 8
B. Logo Variations 9
C. Clear space 10
D. Minimum size 11
E. Incorrect use of the brand 12
F. Logo positioning 13

003. COLORS
A. Color palette 15
B. Correct color usage examples 16
C. Incorrect color usage 17

004. TYPOGRAPHY
A. Headings 19
B. Paragraphs 20
C. Typography hierarchy 21
E. Incorrect typography usage 22

005. ASSETS
A. Patterns 24

006. APPLICATIONS

SUMMARY

© DesignwithBlink*

001 INTRODUCTION

About the importance of this guides

In this brand manual, you will find a strategic set of guidelines and standards for the visual and verbal representation of our brand. It is a centralized resource designed to guide everyone who interacts with our brand, ensuring its consistent presentation across all platforms.

This manual goes beyond rules for using our logo or colors. It serves to define our brand's identity, including our language and visual style. Its primary function is to create and maintain brand consistency, a crucial element in building recognition and trust with our customers.

By following the clear guidelines in this manual, we avoid ad hoc decisions and make the content and design creation process more efficient. In summary, this manual is an essential tool to ensure that our brand is consistent, recognizable, and trustworthy, no matter where or how it is presented.

© DesignwithBlink*

002

BRAND

Logo

Our logo is the most important visual element of our brand identity. It consists of a symbol and meticulously designed typography to achieve a visual balance.

The consistent application of our logo is essential to preserve the strength of our brand, ensuring immediate recognition and clearly communicating who we are and what we represent.

Strict adherence to our logo guidelines is crucial to maintaining the integrity and consistency of our brand.

bay*und*co

Logo Variations

The brand includes all the variations shown alongside. Choosing the correct version should take into account the context, size, and material where it will be applied, ensuring visibility, consistency, and suitability for its purpose.

Standard Signature

bayundco

Other Signatures

bayundco CATERING

bayundco EVENT

bayundco FESTIVAL

bayundco FAIR EVENT

Symbol Version

&

Clear Space

The clear space ensures the clarity and prominence of the logo, separating it from competing visual elements such as additional text and graphics. This area should be considered the minimum safe distance to be respected, ensuring that the logo has enough space to stand out.

The clear space dimension corresponds to the height of the symbol (indicated as “x” in the diagram).

X = Height of letter “U”

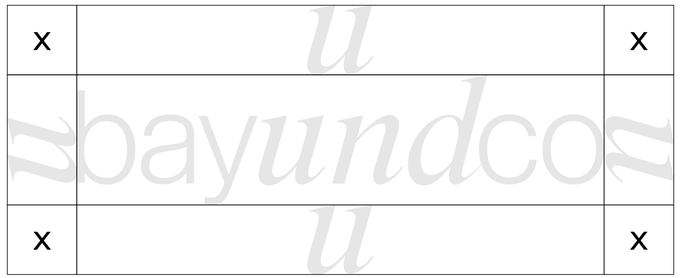

X = 1/4 of the height brand

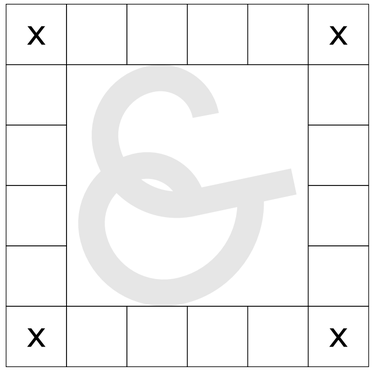

Minimum Size

Establishing a minimum size ensures that the visibility and clarity of the logo are not compromised when used. Refer to the specified minimum sizes on the page for logo usage at a smaller scale.

Minimum Size
Primary Logo

15mm / 41 px

bay*und*co

Minimum Size
Symbol

10mm / 28px

Incorrect use of the brand

It is crucial that the presentation of the logo is kept consistent. The logo should not be misunderstood, altered, or added to. There should be no attempts to change the logo in any way.

Its arrangement, color, and composition must be preserved as specified in this document - there are no exceptions.

To emphasize this principle, some of the most common misconceptions are displayed on this page.

Do not use an outline.

Do not alter the structure.

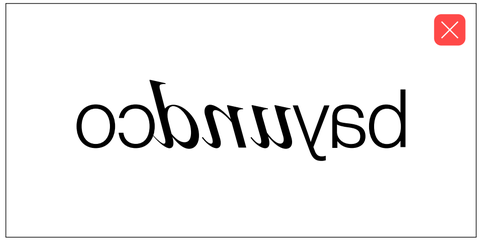

Do not rotate.

Do not add new information

Do not use the other colors.

Do not distort the logo.

Logo positioning

Regardless of the size or dimension of the communication, the logo can only be positioned in five specific places. This maintains the logo's position consistent and easy to understand while allowing the necessary flexibility to accommodate our dynamic graphic system. When placing the logo in a corner, always consider the clear space.

The placement options, in no specific order, are:

1. Top-left corner
2. Top-right corner
3. Centered
4. Bottom-left corner
5. Bottom-right corner

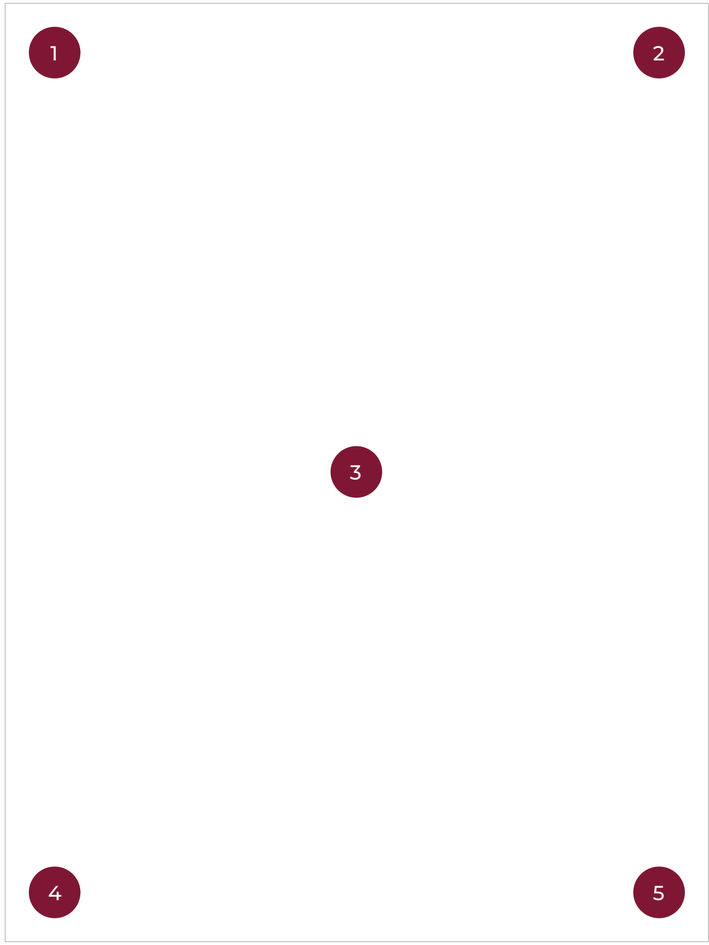

© DesignwithBlink*

003

COLORS

Color Palette

Our brand is supported by a color palette designed to be elegant, confident, and modern. Variations in color combinations can significantly alter the style and appearance of a document, so it is crucial to consider how they interact.

To assist in achieving more effective brand recognition, it is vital that our color palette is used consistently.

MAIN PALETTE

WHITE 01

HEX	CMYK	PANTONE
#F6E6C9	0 / 7 / 24 / 4	10-9C

GREEN 01

HEX	CMYK	PANTONE
#00674F	85 / 0 / 58 / 51	135-15 C

BLUE 01

HEX	CMYK	PANTONE
#004369	100 / 35 / 0 / 60	111-16 C

RED 01

HEX	CMYK	PANTONE
#7F1734	0 / 97 / 80 / 54	54-16 C

BLACK 01

HEX	CMYK	PANTONE
#000000	40 / 40 / 40 / 100	BLACK 6 C

Correct Color Usage Example

These are examples of how our color palette can be applied ideally to maintain visual consistency in major brand initiatives, events, and campaigns.

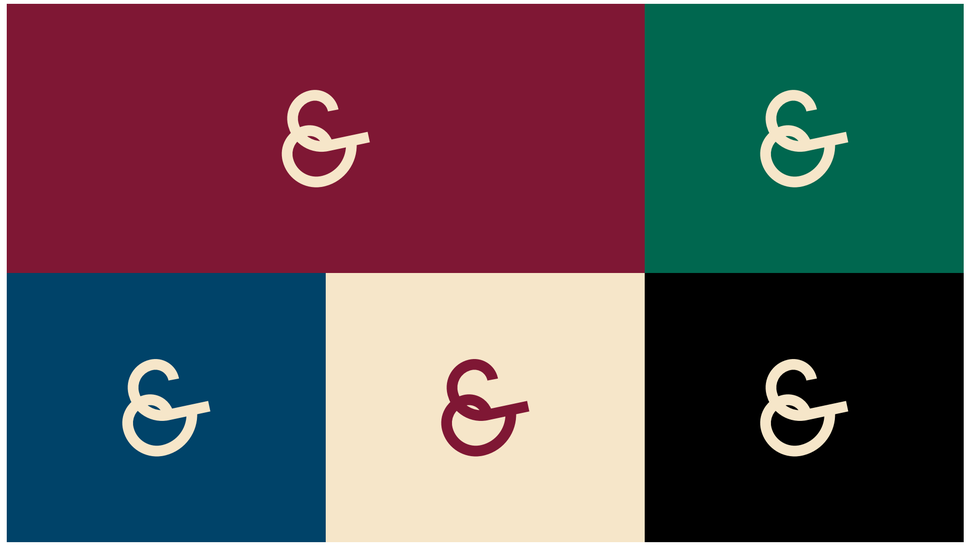

Incorrect Color Usage

Here, we highlight examples of color combinations that may compromise readability and brand identity, providing recommendations on how to correctly apply the color palette in various contexts. This section is crucial for maintaining brand visual cohesion and ensuring consistency in all brand communications and representations.

Do not use solid colors outside of the brand's color palette.

Do not use illegible color combinations.

Do not use color combinations that lack contrast.

Do not use illegible color combinations on photographs.

© DesignwithBlink*

004 TYPOGRAPHY

Headings

The Noto Serif is our primary font, and we us it in all possible contexts where we need to make a statement. It’s a simple, clean, and easily readable font that harmonizes with our logo.

As a sans-serif font, it’s bold and modern, yet at the same time, classic and friendly.

The Noto Serif font provides an unmistakable statement and is perfectly suited as typography for titles and subtitles in digital platforms and printed materials.

Noto Serif

ABCDEFGHIJKLMNOPQRSTUVWXYZ
abcdefghijklmnopqrstuvwxyz
1234567890!@#$%ˆ&*()?

AaBb

Paragraphs

When it comes to paragraphs, continuous text, or areas that require smaller and less prominent font sizes, our brand also uses the Noto Sans font, ranging from Light to Regular. This is a versatile font family that provides a range of solutions.

Noto Sans

ABCDEFGHIJKLMNOPQRSTUVWXYZ
abcdefghijklmnopqrstuvwxyz
1234567890!@#$%^&*()?

AaBb

Typography Hierarchy

This is an example of how we use our typographic structure.

For advertising, banner containing messages, and other applications where short texts are used, follow the guidelines described here to establish a hierarchical order in presenting information.

Title in bold and large text that requires emphasis.

Subtitles are typographically smaller than titles but still larger than paragraph text. This balance is crucial for creating an effective visual hierarchy that guides the reader through the content. Subtitles typically span from two to four lines.

Incorrect Typography Usage

Effective typography is crucial for both internal and external communication. It promotes clarity in messages and inspires confidence in recipients.

This page describes some common habits that can compromise the beneficial impact of typography.

When using our fonts, avoid the following pratices:

Do not stretch or distort the text.

Lorem ipsum dolor sit amet, consecvtetur adipiscing elit. Vestibulum aliquam eros nec dolor dapibus luctus. Nullam scelerisque ex ut dui pulvinar, sed venenatis lacus eleifend. Doneceibulum.

Do not use an outline on the text.

Lorem ipsum dolor sit amet, consectetur adipiscing elit. Vestibulum aliquam eros nec dolor dapibus luctus. Nullam scelerisque ex ut dui pulvinar, sed venenatis lacus eleifend. Doneceibulum.

Do not use very tight letter spacing.

Lorem ipsum dolor sit amet, consectetur adipiscing elit. Vestibulum aliquam eros nec dolor dapibus luctus. Nullam scelerisque ex ut dui pulvinar, sed venenatis lacus eleifend. Doneceibulum.

Do not use very tight line spacing.

Lorem ipsum dolor sit amet, consectetur adipiscing elit. Vestibulum aliquam eros nec dolor dapibus luctus. Nullam scelerisque ex ut dui pulvinar, sed venenatis lacus eleifend. Doneceibulum.

Do not use justified text.

Lorem ipsum dolor sit amet, consectetur adipiscing elit. Vestibulum aliquam eros nec dolor dapibus luctus. Nullam scelerisque ex ut dui pulvinar, sed venenatis lacus eleifend. Doneceibulum.

Do not use fonts other than those of the brand.

Lorem ipsum dolor sit amet, consectetur adipiscing elit. Vestibulum aliquam eros nec dolor dapibus luctus. Nullam scelerisque ex ut dui pulvinar, sed venenatis lacus eleifend. Doneceibulum.

© DesignwithBlink*

005

ASSETS

Patterns

Patterns are repetitive visual elements that strengthen brand identity.

They create unity across communication materials, ensuring consistency and impact.

Beyond functionality, they add personality to the design, connecting elements and conveying the brand's values.

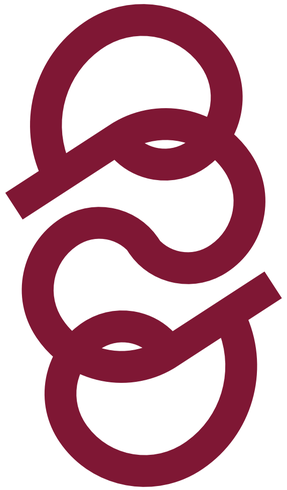

Duplicate symbol asset

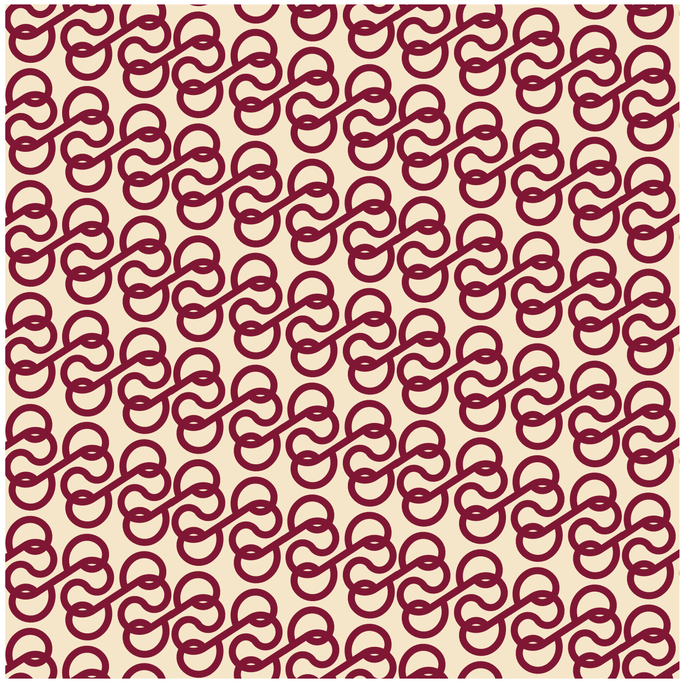

Replicated symbol pattern

© DesignwithBlink*

006 APPLICATIONS

bayundco.

bayundco®

Life is made of happy moments.

bayundco.

Collecting conviviality.

bayundco.

Questions?

For more information about our brand, feel free to get in touch.

DesignwithBlink*